Filter Options

Select Year

2012 ×

Select Weather Condition

Fog ×
Freezing Drizzle,... ×
Mostly Cloudy ×
Cloudy × Rain ×
Rain Showers ×

Weather Data Dashboard

Upload Weather CSV

Weather.csv
451.8KB

Columns:

0
Date/Time
Temp_C
Dew Point Temp_C
Rel Hum_%
Wind Speed_km/h
Visibility_km
Press_kPa
Weather

Filtered Dataset

	Date/Time	Temp_C	Dew Point Temp_C	Rel Hum_%	Wind Speed_km/h	Visibility_km	Pre
0	2012-01-01 00:00:00	-1.8	-3.9	86	4	8	
1	2012-01-01 01:00:00	-1.8	-3.7	87	4	8	
2	2012-01-01 02:00:00	-1.8	-3.4	89	7	4	
3	2012-01-01 03:00:00	-1.5	-3.2	88	6	4	
4	2012-01-01 04:00:00	-1.5	-3.3	88	7	4.8	
5	2012-01-01 05:00:00	-1.4	-3.3	87	9	6.4	
6	2012-01-01 06:00:00	-1.5	-3.1	89	7	6.4	
7	2012-01-01 07:00:00	-1.4	-3.6	85	7	8	
8	2012-01-01 08:00:00	-1.4	-3.6	85	9	8	
9	2012-01-01 09:00:00	-1.3	-3.1	88	15	4	

Temperature Over Time

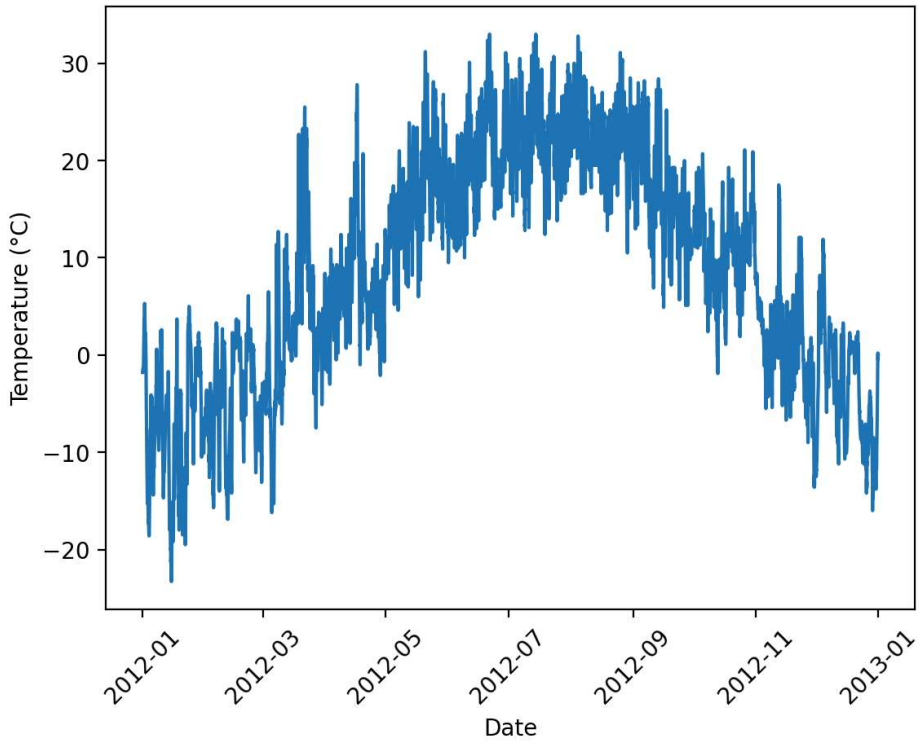

Humidity vs Temperature

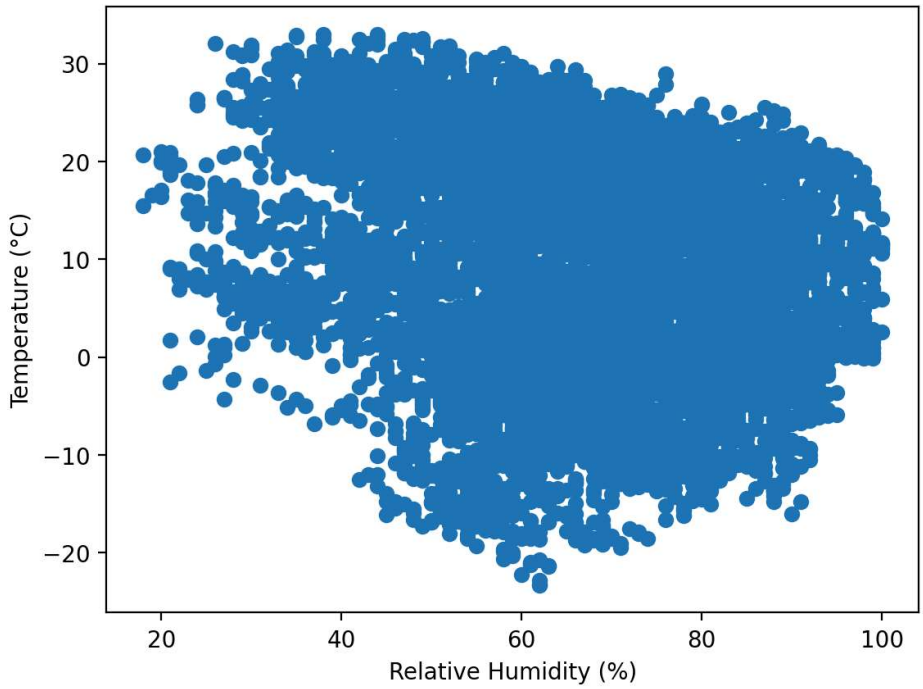

Wind Speed vs Visibility

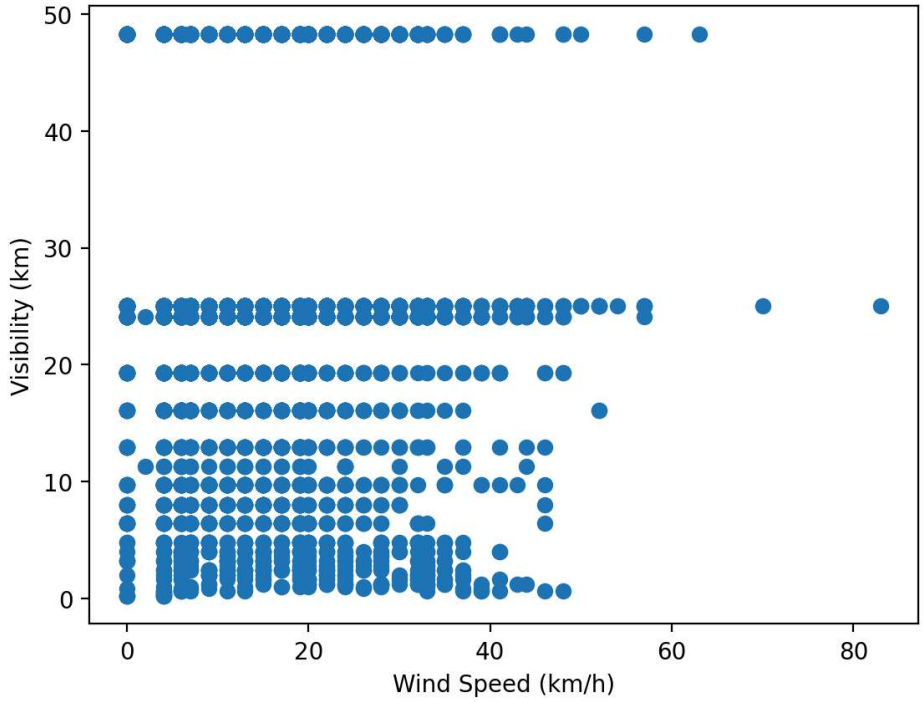

Pressure Over Time

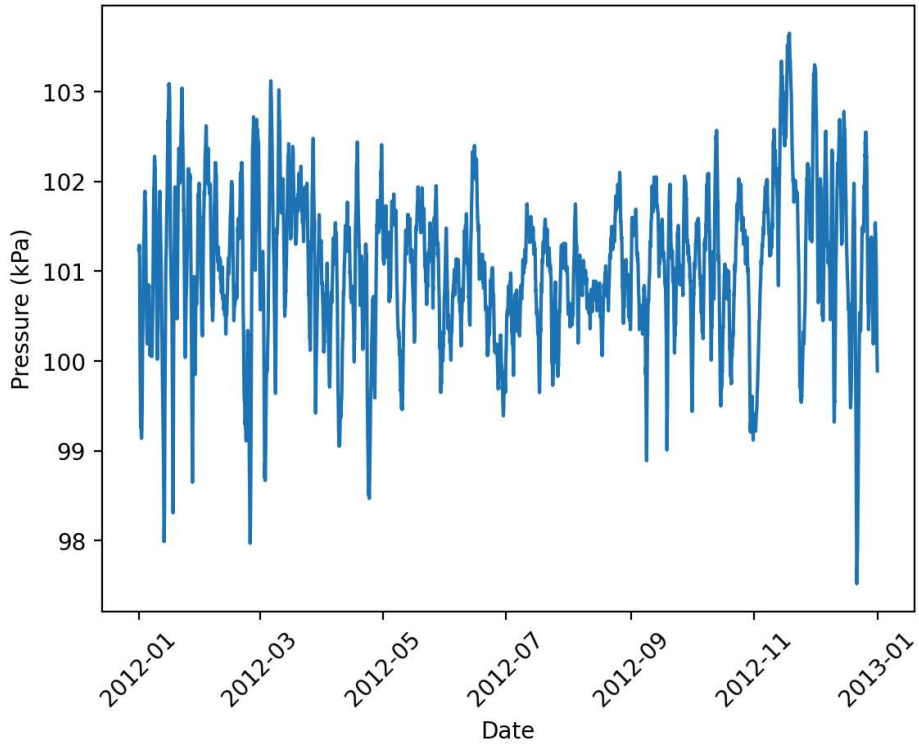

Average Weather Metrics

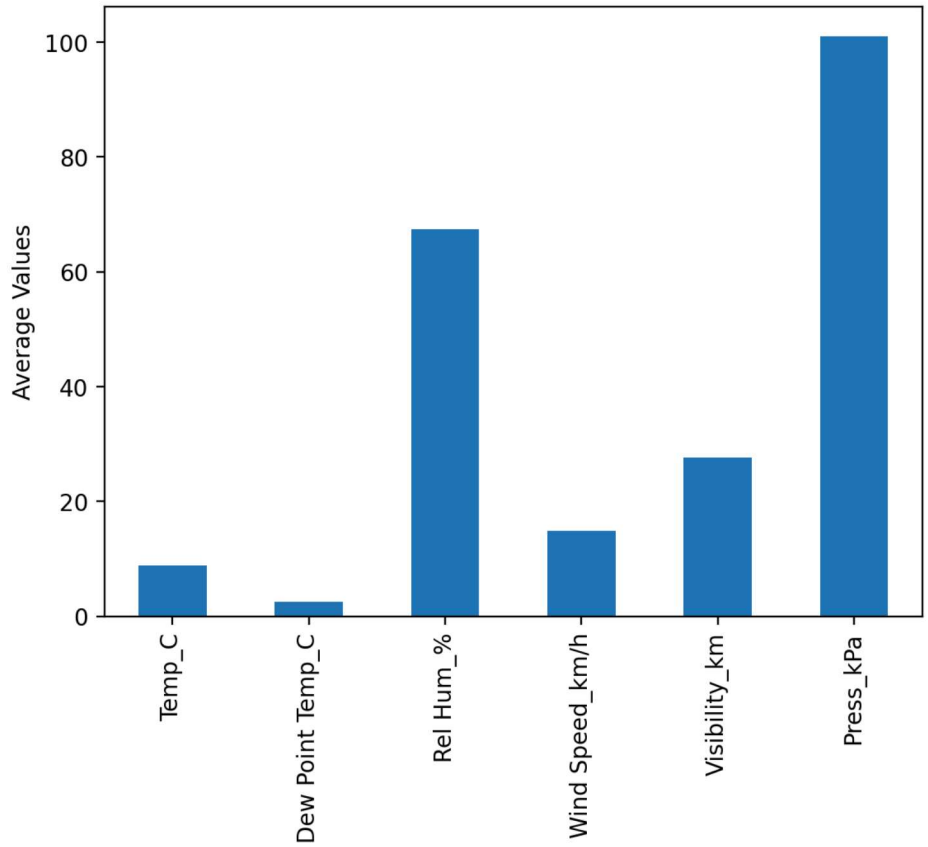

Top 5 Highest Temperature Records

	Date/Time	Temp_C	Dew Point Temp_C	Rel Hum_%	Wind Speed_km/h	Visibility_km	Pre
4143	2012-06-21 15:00:00	33	19	44	24	24.1	
4695	2012-07-14 15:00:00	33	16.8	38	22	48.3	
4696	2012-07-14 16:00:00	32.9	15.3	35	24	48.3	
5199	2012-08-04 15:00:00	32.8	18.8	44	17	24.1	
4694	2012-07-14 14:00:00	32.7	15.3	35	28	48.3	

Top 5 Lowest Temperature Records

	Date/Time	Temp_C	Dew Point Temp_C	Rel Hum_%	Wind Speed_km/h	Visibility_km	Pre
344	2012-01-15 08:00:00	-23.3	-28.5	62	7	24.1	
342	2012-01-15 06:00:00	-23.2	-28.5	62	7	25	
343	2012-01-15 07:00:00	-22.8	-28	62	9	25	
345	2012-01-15 09:00:00	-22.2	-27.8	60	9	48.3	
338	2012-01-15 02:00:00	-21.4	-26.6	63	9	25	